

25 August 2023

Our ref: AMW/6245/JPB
Email: [REDACTED]



Chartered Surveyors

10 Lowther Street
Carlisle CA3 8DA
Tel: 01228 514199
Fax: 01228 594303
info@waltongoodland.com
www.waltongoodland.com

Nathan Dyer
Transport Infrastructure Planning Unit
Department of Transport
Great Minster House
33 Horse Ferry Road
London
SW1B 4DR

BY POST AND EMAIL TO: transportinfrastructure@dft.gov.uk

Dear Sir

**PLANNING ACT 2008
THE INFRASTRUCTURE PLANNING EXAMINATION PROCEDURE RULES
A66 NORTHERN TRANS-PENNINE PROJECT DEVELOPMENT CONSENT ORDER**

I refer to your letter dated 11 August 2023 relating to the above and addressed amongst others, to our clients, Dr Antony Richard Leeming and Lady Elizabeth Mary Cecilia Leeming, the Affected Persons, with a request for an update on the current state of discussions between the Applicant, National Highways and our clients.

Our client's position remains as set out in their Deadline 9 submission to the ExA dated 25 May 2023.

Following your letter, a further meeting has taken place, between ourselves, our client and National Highways, on 21 August 2023. At that meeting we reiterated that our clients are not satisfied that National Highways have justified in specific terms a requirement for the area of land referenced Plot 0102-01-34 in the Draft Compulsory Purchase Order (CPO) for Environmental Mitigation or that there are compelling reasons for the land to be acquired compulsorily.

Our clients have previously been provided with a plan, copy attached, showing areas of land outlined in pink of woodland which the Applicant maintains will be lost as a consequence of the Scheme. Shown hatched on the plan in black, are areas of woodland which we maintain will not be felled or indeed affected by the works and in some of these areas, this is acknowledged by the Applicant to be the case.

The Applicant has been asked to provide a detailed schedule showing the areas of woodland which are likely to be cleared as a consequence of the Scheme; at no stage has this been provided, either electronically or in hard copy.

Continued /

Directors:
Deborah Goodland BSc (Hons) FRICS IRRV
Michael Walton FRICS MCI Arb MEWI
Michael Tiffen BSc (Hons) MRICS
Suzanne Donnan FMAAT

Walton Goodland Ltd., Registered in England No. 5228095
Registered Office: 10 Lowther Street, Carlisle CA3 8DA

Regulated by RICS



25 August 2023

The referenced Plot 0102-01-34 in the draft CPO, forms part of 18th century park land pertinent to the Listed house at Skirsgill Park, as indicated on the attached plan. Our client's maintain that there must be a compelling reason to take Heritage Land for woodland planting, even if it can be shown that land is required in mitigation. We believe the ExA had some sympathy with that view which was supported by the LUC landscape consultant's report submitted at Deadline 2.

We would wish to make it clear to the Secretary of State that our clients fully support the A66 Northern Trans-Pennine Project in principle. They have made it clear to the Applicant that if it can show satisfactorily the specific areas of woodland to be affected by the scheme requiring mitigation, they are willing to offer other land they own outside the draft project scheme in alternative.

The Applicant has now agreed to provide a further detailed information of projected woodland loss and we hope that a final position statement can be submitted to you no later than 25 September 2023.

Yours faithfully



A M Walton FRICS MCI Arb MEWI
(As Agent to the Affected Persons)

Encs Plan

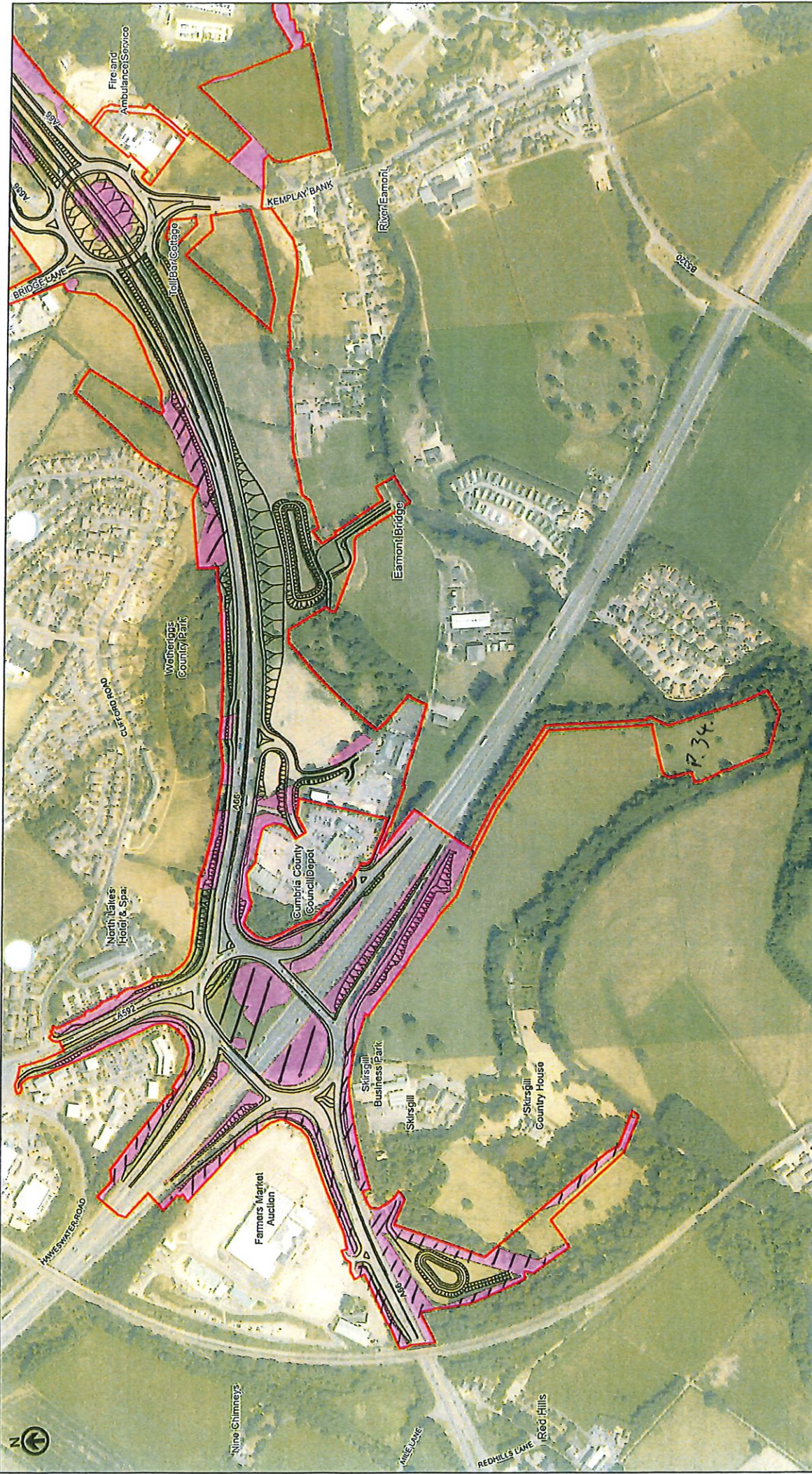

national highways

3 Piccadilly Place
Manchester
M1 3BN

Revision	Created	Checked	Reviewed	Approved	Authorised
CESL	04/04/23	04/04/23	04/04/23	04/04/23	KWHA
LHAN	04/04/23	04/04/23	04/04/23	04/04/23	AWAR
MNEL	04/04/23	04/04/23	04/04/23	04/04/23	AWAR

Scale @ A3: 1:5,000 | Project Ref No HE565627 | Stage: Stage
© Crown copyright and database right (2022). All rights reserved. OS 100030848.
Contains public sector information licensed under the Open Government Licence v3.0.

Project Name
A66 Northern Trans-Pennine Project

Map Title
Woodland Lost - Scheme 0102

Map Number
HE565627

Project
S01

Originator
AMY

Volume
EGN -

Location
MP - LX - 010002

Type
MP - LX - 010002

Role
MP - LX - 010002

Number
MP - LX - 010002

Revision
MP - LX - 010002

Suitability Description
SUITABLE FOR INFORMATION

Revision
P01

Route Alignment

DCO Order Limits

Woodland and Trees foot

Lais District